

PLAT OF SURVEY FOR:

MARGUERITE SPEIER

THE E 1/2 OF THE E 1/2 OF THE NW 1/4 OF THE SE 1/4 OF SECTION 35, T44S, R42E, PALM BEACH COUNTY, FLORIDA.

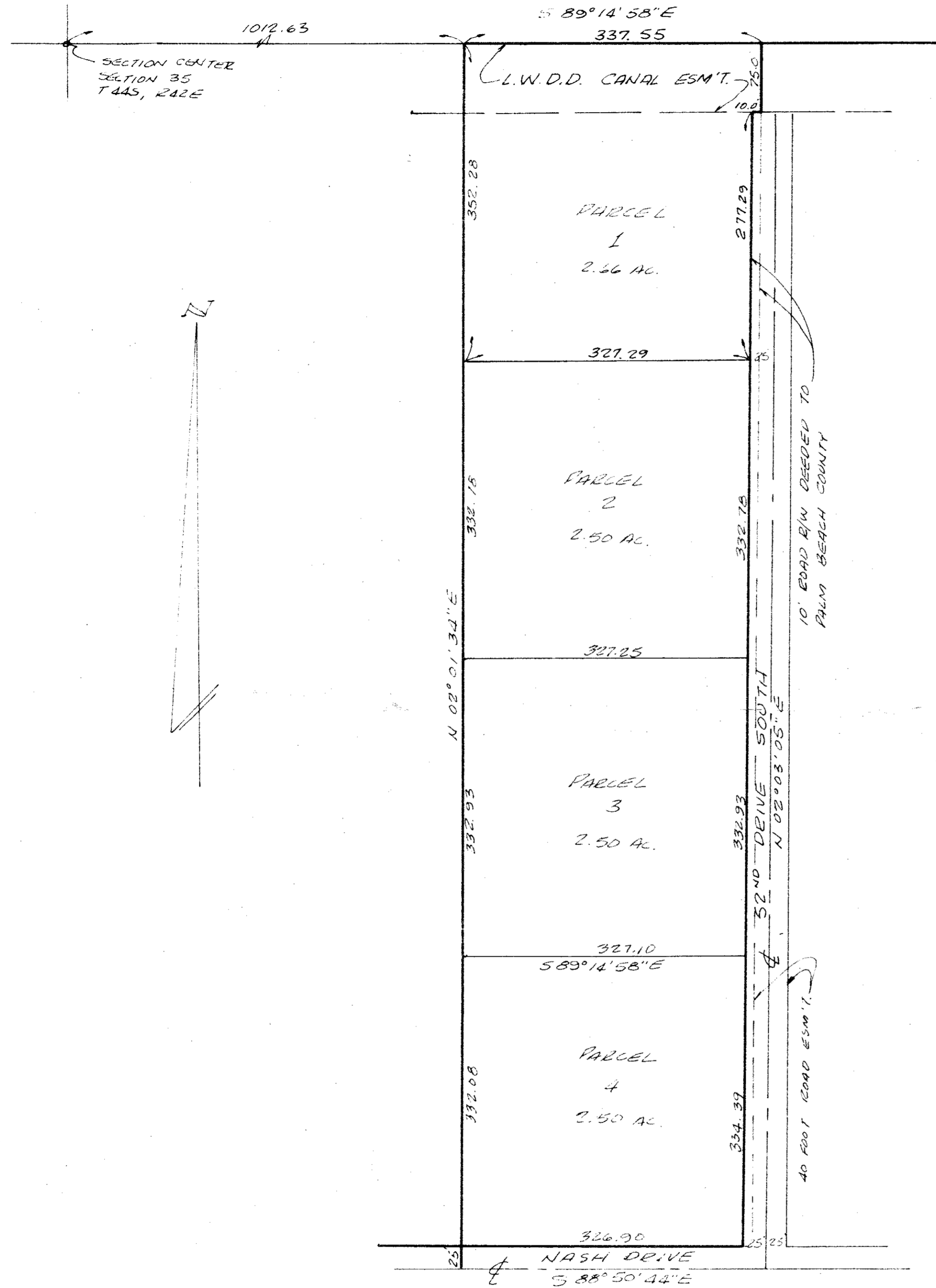

- PARCEL 1- Being a part of Section 35, T44S, R42E, Palm Beach County, Florida. More particularly described as follows: Commencing at the center of said Section 35; Thence S89°14'58"E, along the East-west 1/2 Section line, a distance of 1012.63 feet to the POINT OF BEGINNING; Thence continuing S89°14'58"E, a distance of 337.55 feet; thence S02°02'05"W, a distance of 352.29 feet; thence N89°14'58"W, a distance of 327.29 feet; thence N02°01'34"E, a distance of 352.28 feet to the POINT OF BEGINNING, lessing therefrom the East 10 feet of the South 277.29 feet deeded to Palm Beach County for road right-of-way, and subject to a canal easement to L.W.D.D. over the North 75 feet. Containing 2.664 acres of land more or less.
- PARCEL 2- The South 322.78 feet of the North 675.06 feet of the E 1/2 of the E 1/2 of the NW 1/4 of the SE 1/4 of Section 35, T44S, R42E, Palm Beach County, Florida, less the East 10 feet deeded to Palm Beach County for road right of way. Containing 2.50 acres of land more or less.
- PARCEL 3- The South 332.93 feet of the North 1007.99 feet of the E 1/2 of the E 1/2 of the NW 1/4 of the SE 1/4 of Section 35, T44S, R42E, Palm Beach County, Florida, less the East 10 feet deeded to Palm Beach County for road right of way. Containing 2.50 acres of land more or less.
- PARCEL 4- The East 1/2 of the East 1/2 of NW 1/4 of the SE 1/4 of Section 35, T44S, R42E, Palm Beach County, Fla., lessing therefrom the North 1007.99 feet, also lessing the South 25 feet for road right of way, and the East 10 feet deeded to Palm Beach County for road right-of-way. Containing 2.50 acres of land more or less.

ur0161.igr  
MARGUERITE SPEIER

I HEREBY CERTIFY that the plat shown hereon is a true and correct representation of a survey of the land described in the caption thereof, made under my direction, and is accurate to the best of my knowledge and belief, and there are no apparent encroachments, unless shown

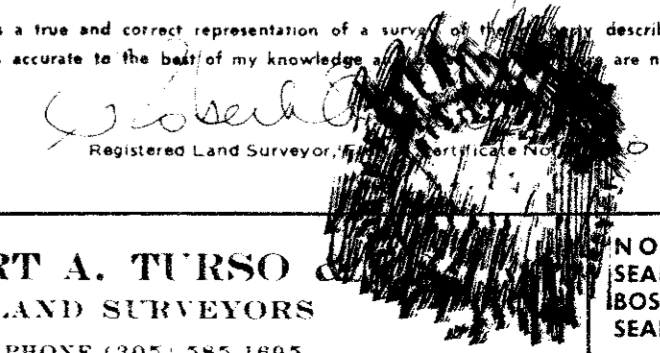

|                      |   |  |
|----------------------|---|--|
| SCALE 1"=100'        | <b>ROBERT A. TURSO</b><br>LAND SURVEYORS<br>PHONE (305) 585-1685<br>722 NORTH "K" STREET • LAKE WORTH, FLORIDA 33409<br>JAN 10 1979 | NOT VALID UNLESS SEALED WITH AN EMBOSSED SURVEYORS SEAL.<br>DWG. NO. 8179A |
| DR R.A.T.            |   |  |
| DATE 12-29-78 FIELD. |   |  |
| JOB NO. 78/1744      |   |  |